MODEL F70X

ACTIVE GEAR® – model: F70X

Bayonet filters – A1E1 P3 R D – Pair

EU DECLARATION OF CONFORMITY

REGULATION (EU) 2016/425 · EN

CATEGORY III · CE 2834

Regulation **(EU) 2016/425** of 9 March 2016 on personal protective equipment

DoC-F70X-EN · rev. 2026-11-08

01 PRODUCT

ACTIVE GEAR® – model: F70X
Bayonet filters – A1E1 P3 R D – Pair

REFERENCES (SKU) COVERED BY THIS DECLARATION

F70X

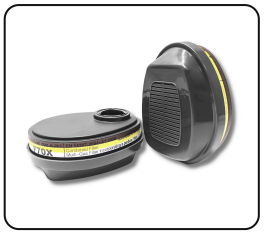

02 MANUFACTURER

ACTIVE GEAR SA
Route de Chantemerle 58d, 1763 Granges-Paccot, Switzerland · sales@activegear.eu

03 RESPONSIBILITY

This declaration of conformity is issued under the sole responsibility of the manufacturer.

04 OBJECT OF THE DECLARATION

The personal protective equipment described above, bearing the ACTIVE GEAR® brand and the references listed in section 01. Batch number indicated on the product packaging.

05 CONFORMITY

The object of the declaration described above is in conformity with the relevant Union harmonisation legislation: **Regulation (EU) 2016/425**.

NOTIFIED BODY	EU TYPE-EXAMINATION	PROCEDURE	CATEGORY
CCQS · 2834	CE-PC-250106-017-02-9A	**Module B + C2 / D**	**III**

06 HARMONISED STANDARDS

EN 14387:2004+A1:2008
Gas filters

07 NOTIFIED BODY

CCQS Certification Services Limited, notified body no. 2834, Block 1 Blanchardstown Corporate Park, Ballycoolin Road, Dublin 15, D15 AKK1, Ireland, performed the EU type-examination (Module B) and issued EU type-examination certificate CE-PC-250106-017-02-9A.

The PPE is subject to the conformity assessment procedure (Module C2 / D) under the surveillance of the notified body **CCQS Certification Services Limited**, no. 2834.

Signed for and on behalf of the manufacturer

Pierre-Alain Clément
Administrator, Active Gear SA

GRANGES-PACCOT, 2026-11-08

ISO 9001:2015
ISO 14001:2015
ISO 45001:2018